

149.12

144.33

659.36

000-0020

15.09

669.18

FCT 2011
MAY 13 2011
CBL

660

000-0014

12.65

PARCEL 7A
SURVEY #460309

604.87

Elk-Springs Rd

174.48

63.96

230.90

000-0028

20.98

6

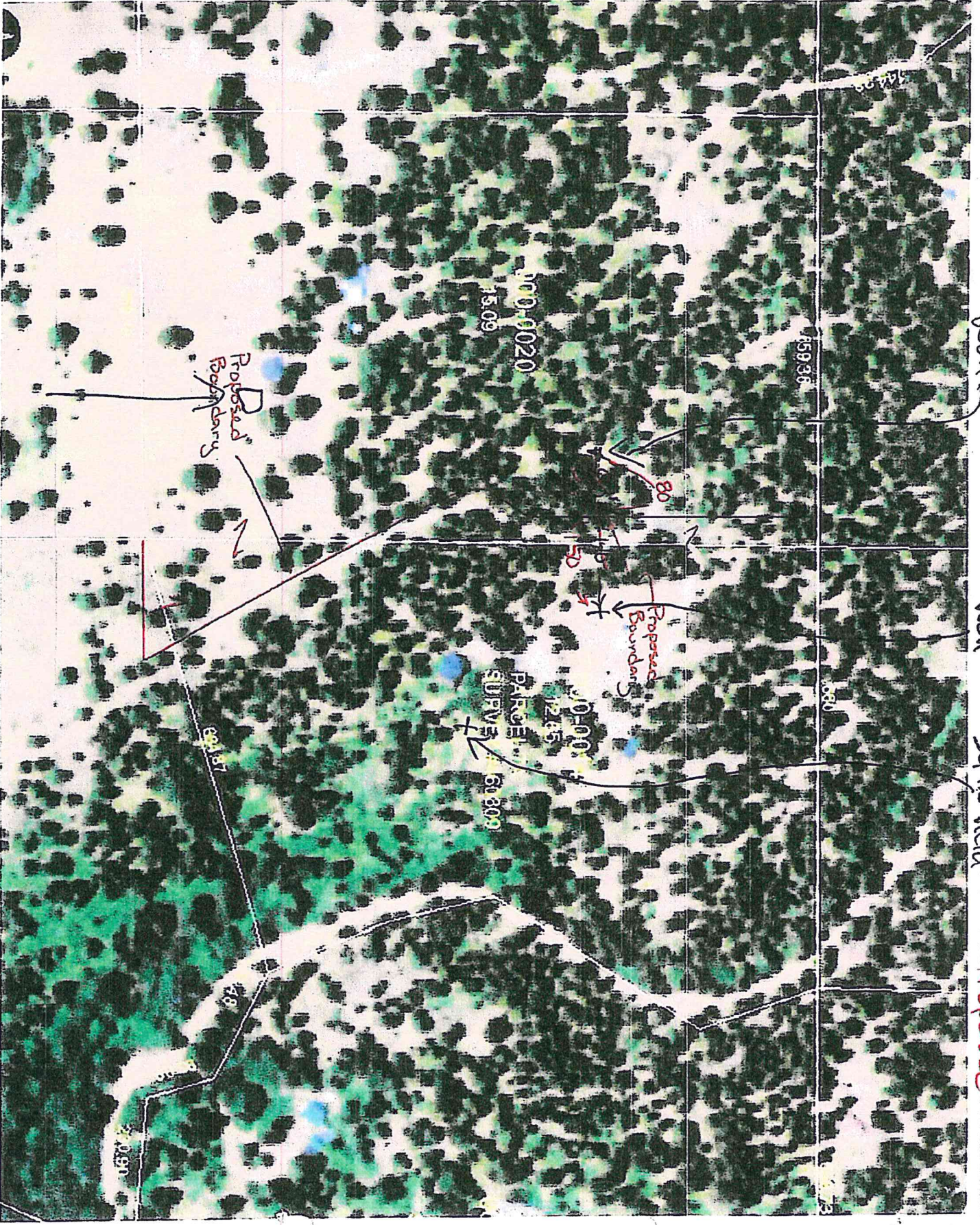

Well

Well

Septic field

Proposed

Septic Field

Proposed Boundaries

Proposed Boundaries

PARCEL 61P/7/2
12.15
60 300

100-9020
15.09

159.36

0.94

SEPTIC

0.91

0.91

0.91